



Mt. Ararat Middle School Construction Schedule Narrative

For this project, we have divided the work up into 3 separate phases.

- **Phase 1** will be focused on the North/Northwest sections of the school shown on Exterior Elevations A202. We would like to propose starting demolition in March of 2024. This would involve removing the existing siding from these sections to allow for Standard Waterproofing to install their air barrier. As soon as school gets out, we would begin removing the existing windows and install new blocking to allow for the new windows to be installed. The air barrier will then be wrapped over the window flanges to make it a continuous barrier. The new windows and metal siding will be installed throughout the summer months.
- **Phase 2** will focus of the East and West ends of the school as shown on the attached Phasing Diagram. We plan to focus on removing windows from the masonry openings and installing new windows in these areas over school breaks, as there are no interface requirements between other subcontractors. We plan to do this work over April Breaks, but are open to working over November, December, and February Breaks as well, weather dependent. The remaining work will happen throughout the summer months in conjunction with Phase 1 work.
- **Phase 3** will focus on the main entrance of the building and the floors above it on the South end of the school. Similar to Phase 1, we would like for some of the demolition and waterproofing to begin in March of 2025 in preparation for work to happen once school gets out. We will hold off on doing any work to the main entrance until the students and faculty are no longer utilizing this space. The store front opening and remaining window and siding work will happen in the summer of 2025.

Please note, that if the school would allow for us to get into some spaces throughout the school year, we believe that it could alleviate our concerns with meeting the project deadline due to the unforeseen issues we ran into with product lead times. We lost roughly 5-6 months of the original schedule due to the procurement issues, and we are looking to gain time back in anyway possible if the school allows. Thank you.

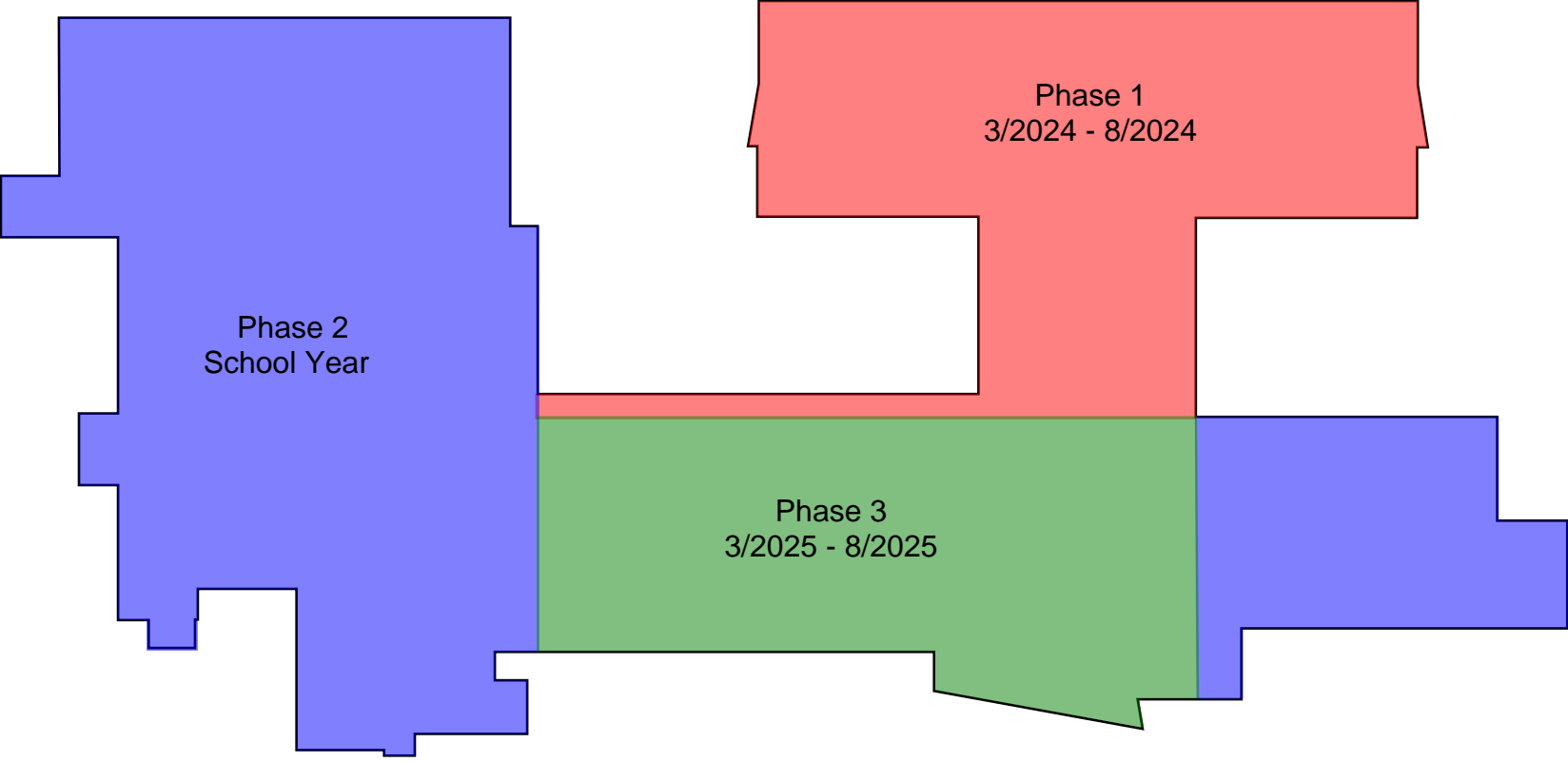

Phase 1
3/2024 - 8/2024

Phase 2
School Year

Phase 3
3/2025 - 8/2025

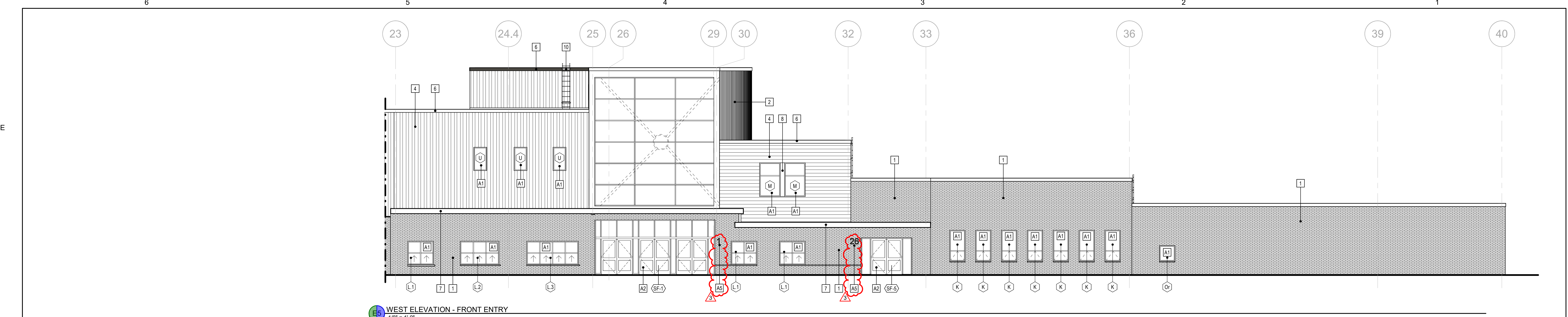

E5 WEST ELEVATION - FRONT ENTRY
 1/8" = 1'-0"

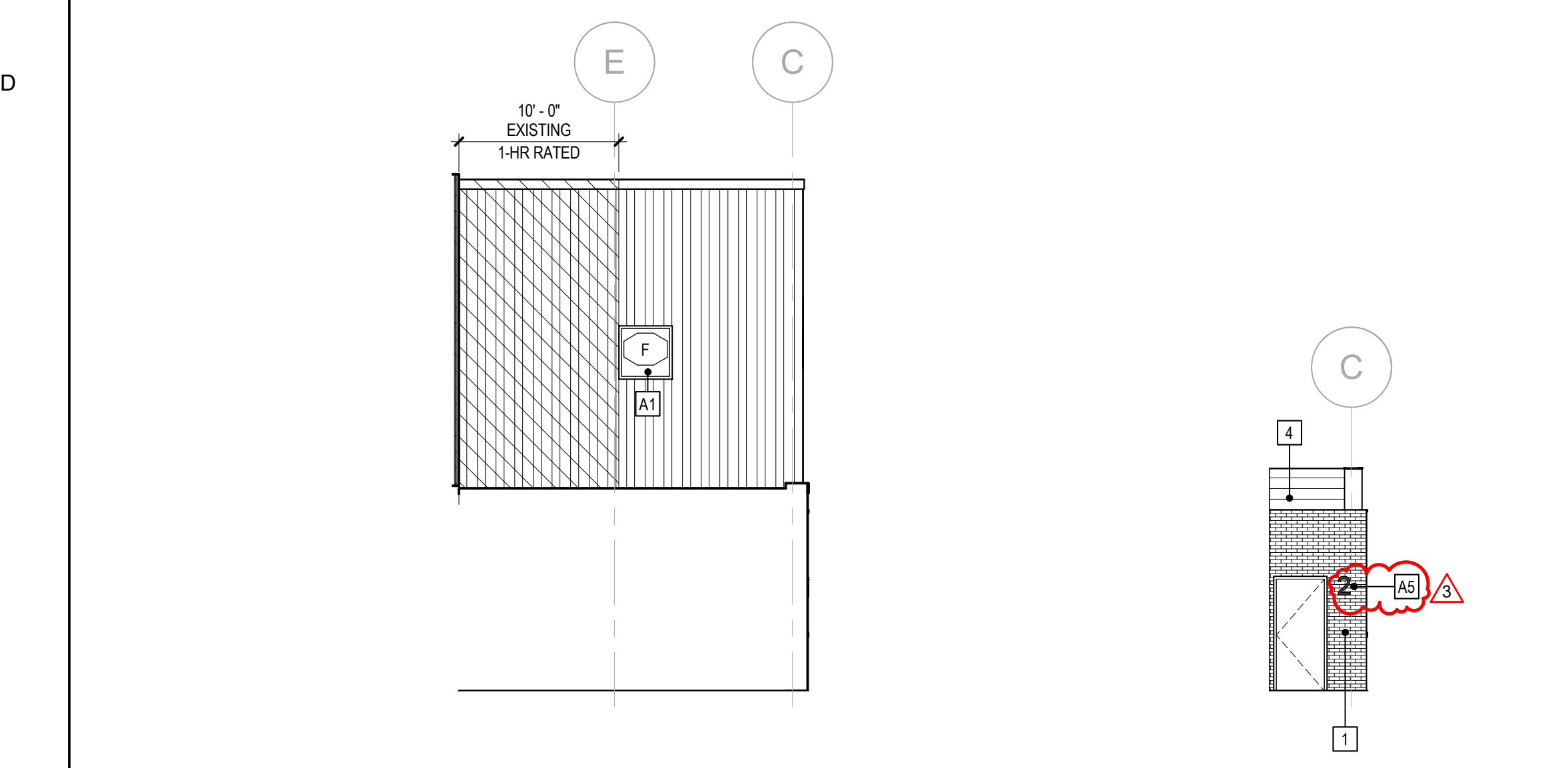

C6 PARTIAL SOUTH ELEVATION 1/8" = 1'-0"
C5 PARTIAL ELEVATION - 1 1/8" = 1'-0"
C4 PARTIAL ELEVATION - 2 1/8" = 1'-0"

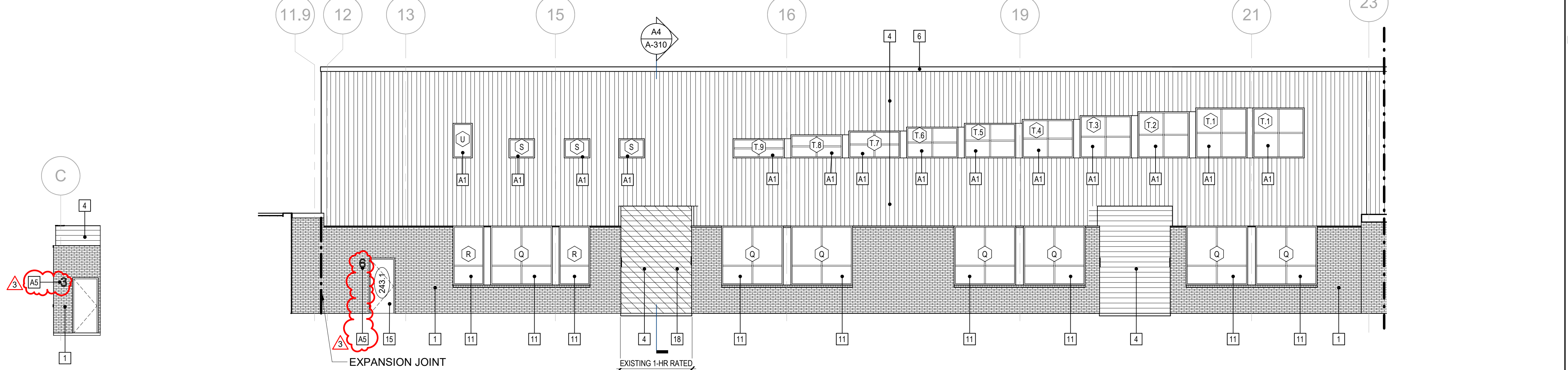

C3 WEST ELEVATION - LIBRARY
 1/8" = 1'-0"

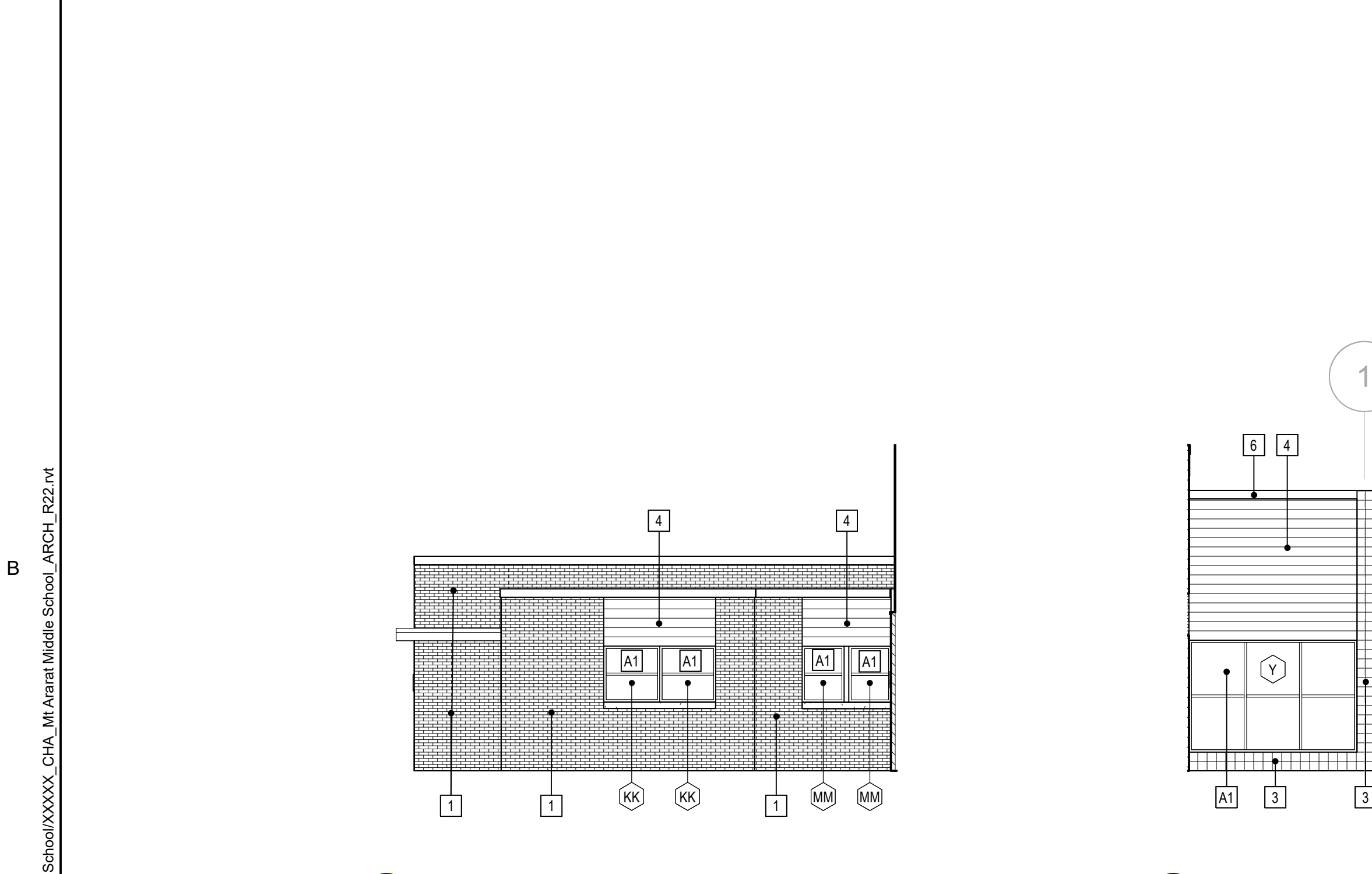

B6 EAST ELEVATION - PARTIAL 1/8" = 1'-0"
B5 EAST ELEVATION - PARTIAL 2 1/8" = 1'-0"

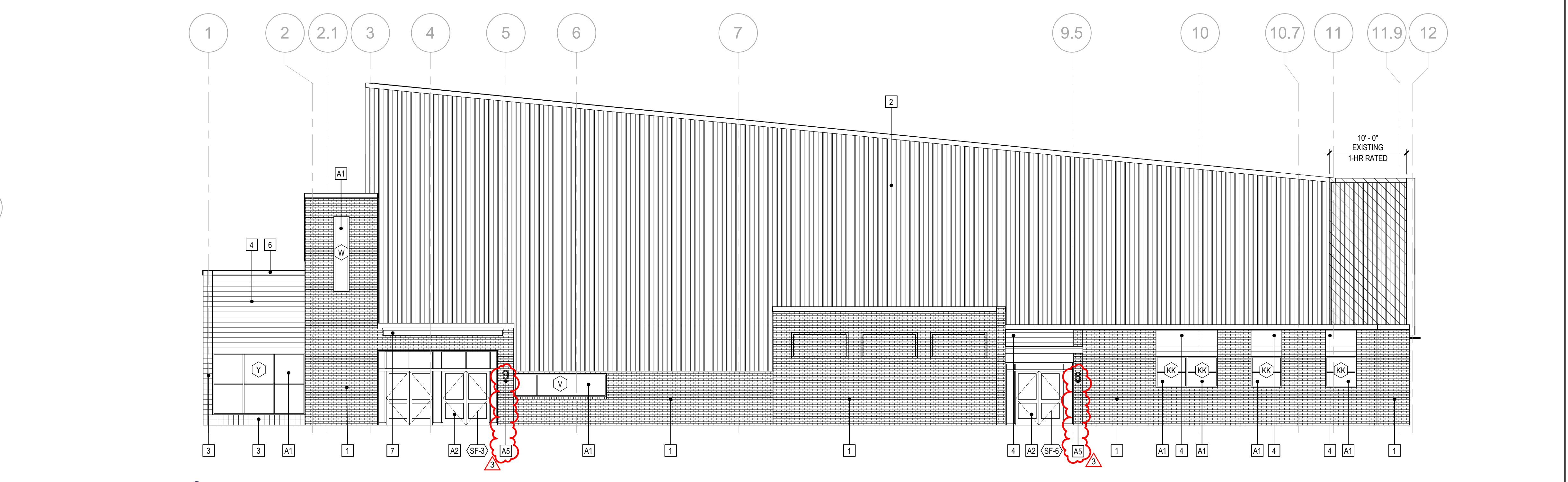

B4 WEST ELEVATION - PERFORMING ARTS
 1/8" = 1'-0"

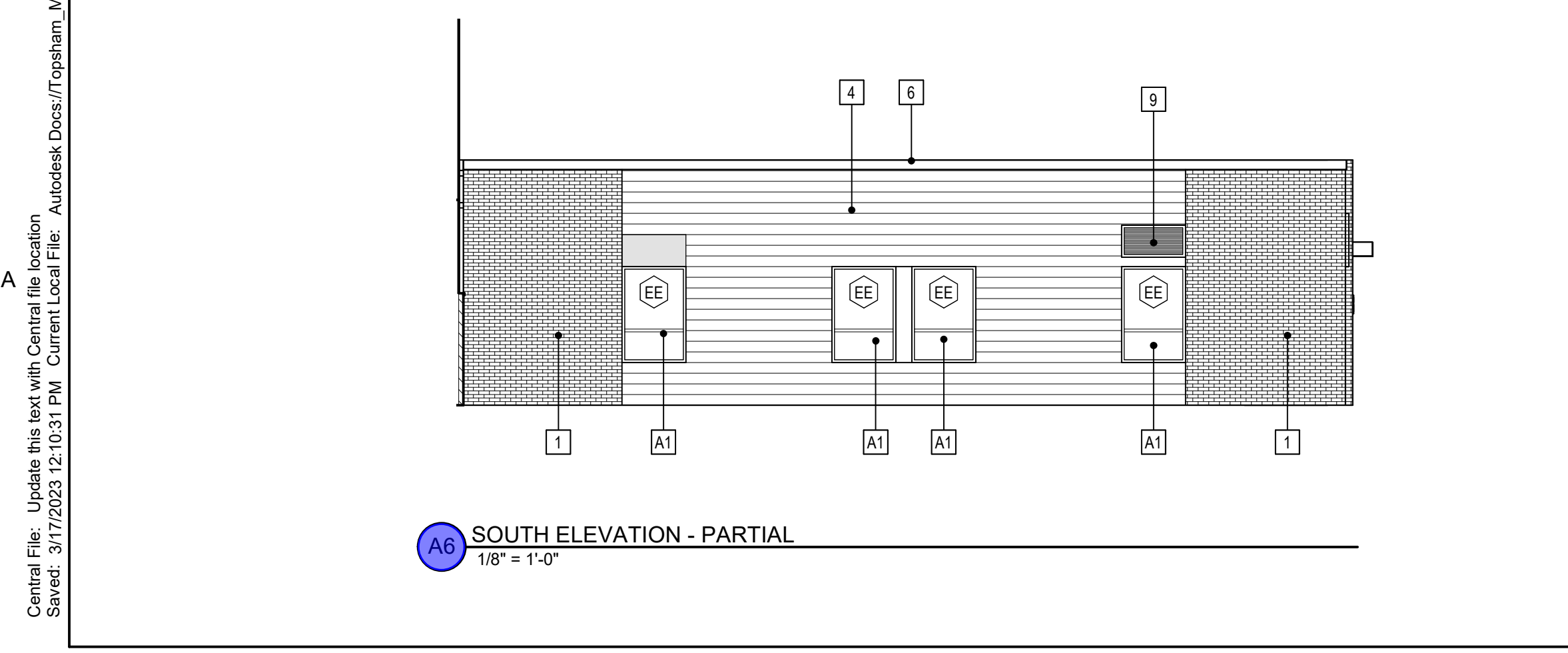

A6 SOUTH ELEVATION - PARTIAL
 1/8" = 1'-0"

- GENERAL ELEVATION NOTES**
- EXISTING WALL MOUNTED DEVICES SHOWN ON ELEVATIONS ARE TO BE REMOVED, DISCONNECTED AND SALVAGED AS REQUIRED FOR INSTALLATION OF NEW WALL CLADDING ASSEMBLY. PROVIDE WEATHERTIGHT, CODE-COMPLIANT RE-INSTALLATION IN NEW CLADDING ASSEMBLY.
 - EXISTING WALL MOUNTED DEVICES ARE SHOWN TO COMMUNICATE THE TYPES OF REMOVAL AND REINSTALLATION REQUIRE. NOT ALL DEVICES OR FIXTURES ARE SHOWN.
 - AT ROOF FASCIA REMOVALS, PROVIDE THREE-SIDED ROOF DRAINAGE SCUPPERS AT EXISTING SCUPPER LOCATIONS AT EXISTING LIP ELEVATIONS.
 - PROVIDE ALL CLOSURE PIECES, TRIMS, FLASHINGS AND TRANSITION PIECES REQUIRED FOR A COMPLETE, WEATHER-TIGHT INSTALLATION.
- AREA OF NOT IN SCOPE. SEE KEYNOTES FOR DETAILED SCOPE.
 1 HOUR RATED EXTERIOR WALL.

EXTERIOR ELEVATION/MATERIALS LEGEND	
KEY	DESCRIPTION
1	EXISTING BRICK VENEER TO REMAIN
2	EXISTING METAL PANEL AND FASCIA TO REMAIN
3	EXISTING CMU VENEER TO REMAIN
4	NEW METAL PANEL - TYPE 1
5	NEW METAL PANEL - TYPE 2
6	NEW METAL FASCIA SYSTEM
7	EXISTING CANOPY TO REMAIN - NEW PAINT AT EXPOSED STEEL STRUCTURE
8	NEW BRAKE MTL TRIM BETWEEN WINDOW UNITS
9	EXISTING LOUVER TO REMAIN
10	RE-INSTALL EXISTING ROOF LADDER
11	NEW METAL WINDOW
12	EXISTING CURTAIN WALL TO REMAIN
14	EXISTING STOREFRONT TO REMAIN
15	NEW HOLLOW METAL DOOR & FRAME
16	EXISTING LIGHT FIXTURE
17	EXISTING LOUVER HOOD
18	1 HOUR RATED EXTERIOR WALL IN HATCHED AREA
A1	ADD ALT #1: NEW METAL WINDOW
A2	ADD ALT #2: NEW ALUMINUM STOREFRONT FRAME, DOORS, AND HARDWARE
A4	ADD ALT #4: NEW WALL MOUNTED LIGHT FIXTURE
A5	<varies>

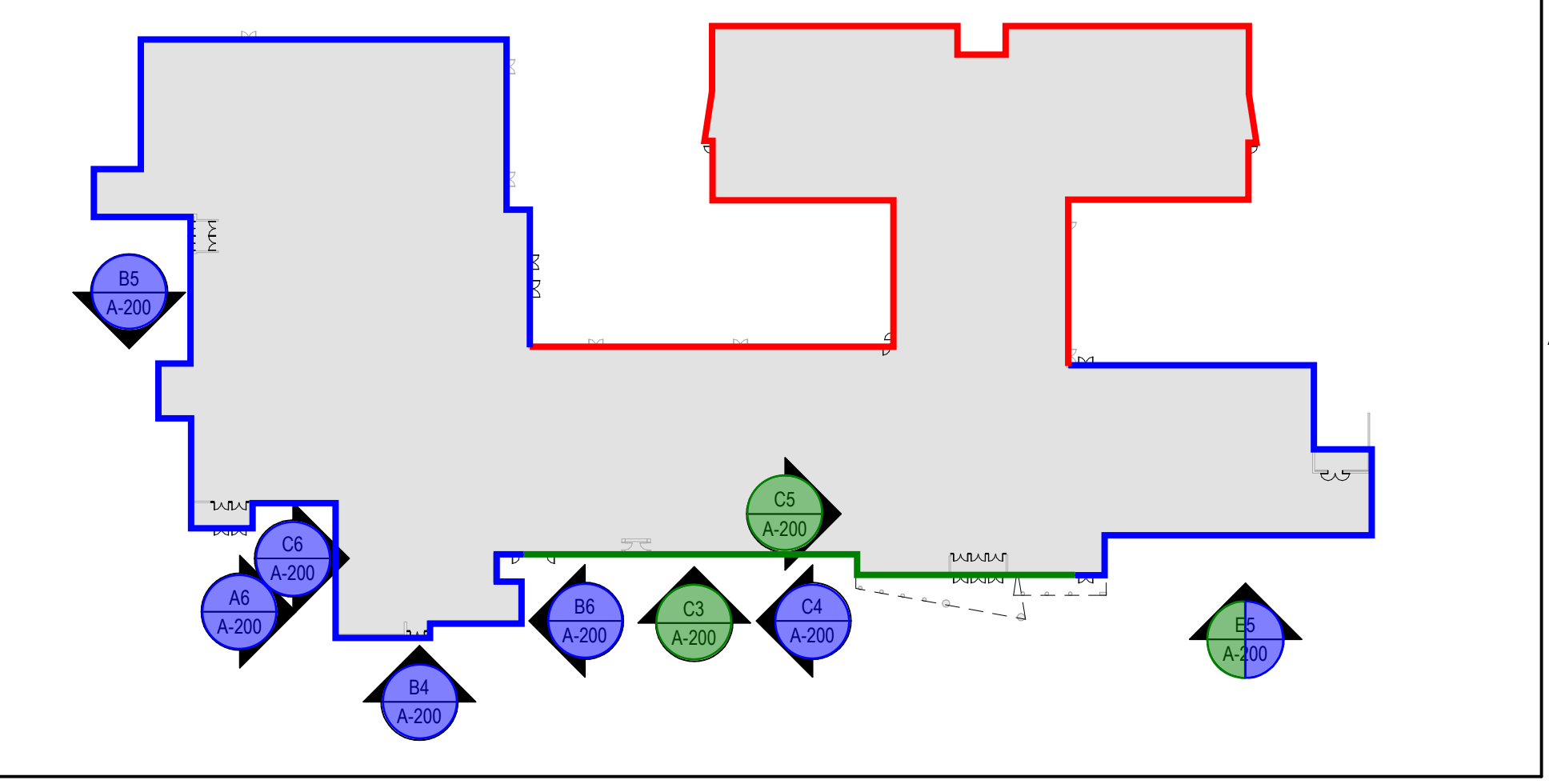

IT IS A VIOLATION OF LAW FOR ANY PERSON UNLESS THEY ARE ACTING UNDER THE DIRECTION OF A LICENSED PROFESSIONAL ENGINEER, ARCHITECT, LANDSCAPE ARCHITECT OR LAND SURVEYOR TO SCALE, AS SHOWN HEREIN. IF ANY OTHER PERSON ALTERS OR MODIFIES THIS DOCUMENT IN ANY MANNER, THE USER SHALL BE RESPONSIBLE FOR OBTAINING THE NECESSARY PERMITS AND A LICENSED PROFESSIONAL ENGINEER, ARCHITECT, LANDSCAPE ARCHITECT OR LAND SURVEYOR SHALL STAMP THE DOCUMENT AND INCLUDE THE MODIFICATION ALTERED BY FOLLOWING BY THEIR SIGNATURE, THE DATE OF SUCH ALTERATION AND A BRIEF DESCRIPTION OF THE ALTERATION.

MT. ARARAT MIDDLE SCHOOL RECLADDING

No.	Submit / Revision	App'd	By	Date
3	Addendum #3			3/17/23

EXTERIOR ELEVATIONS

Designed By: BW	Drawn By: BW	Checked By: KC
Issue Date: 02/22/2023	Project No: 078498.000	Scale: AS SHOWN

Drawing No: **A-200**

Central File: Update this text with Central file location
 Shared: 3/17/2023 12:10:31 PM Current Local File: Autodesk Docs/Topsham, MT Ararat Middle School ARCHT_RZ2.rvt

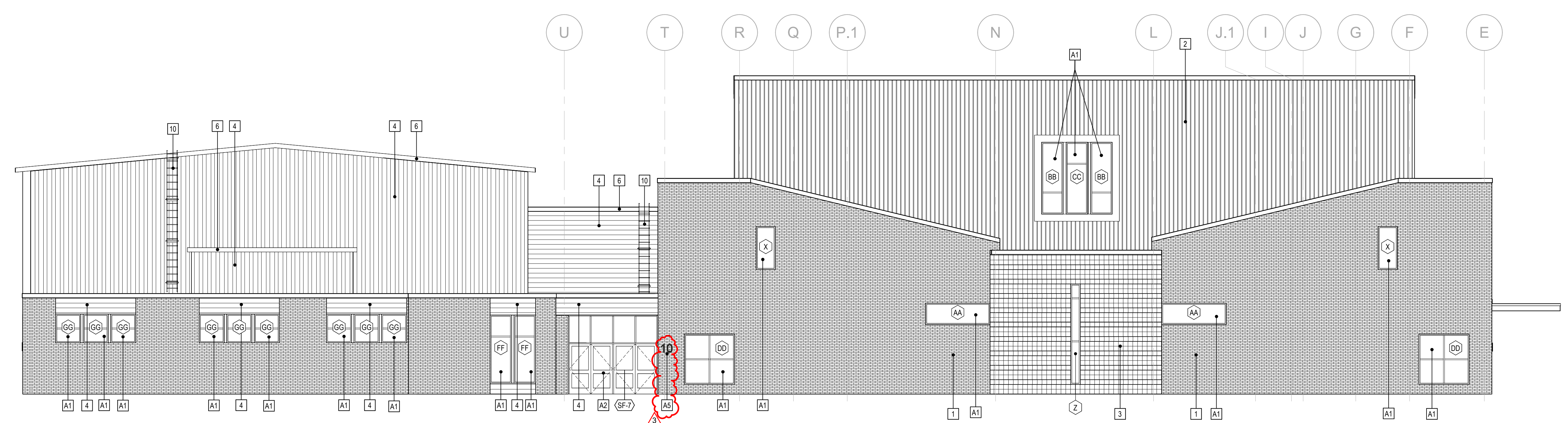

SOUTH ELEVATION - PERFORMING ARTS
 1/8" = 1'-0"

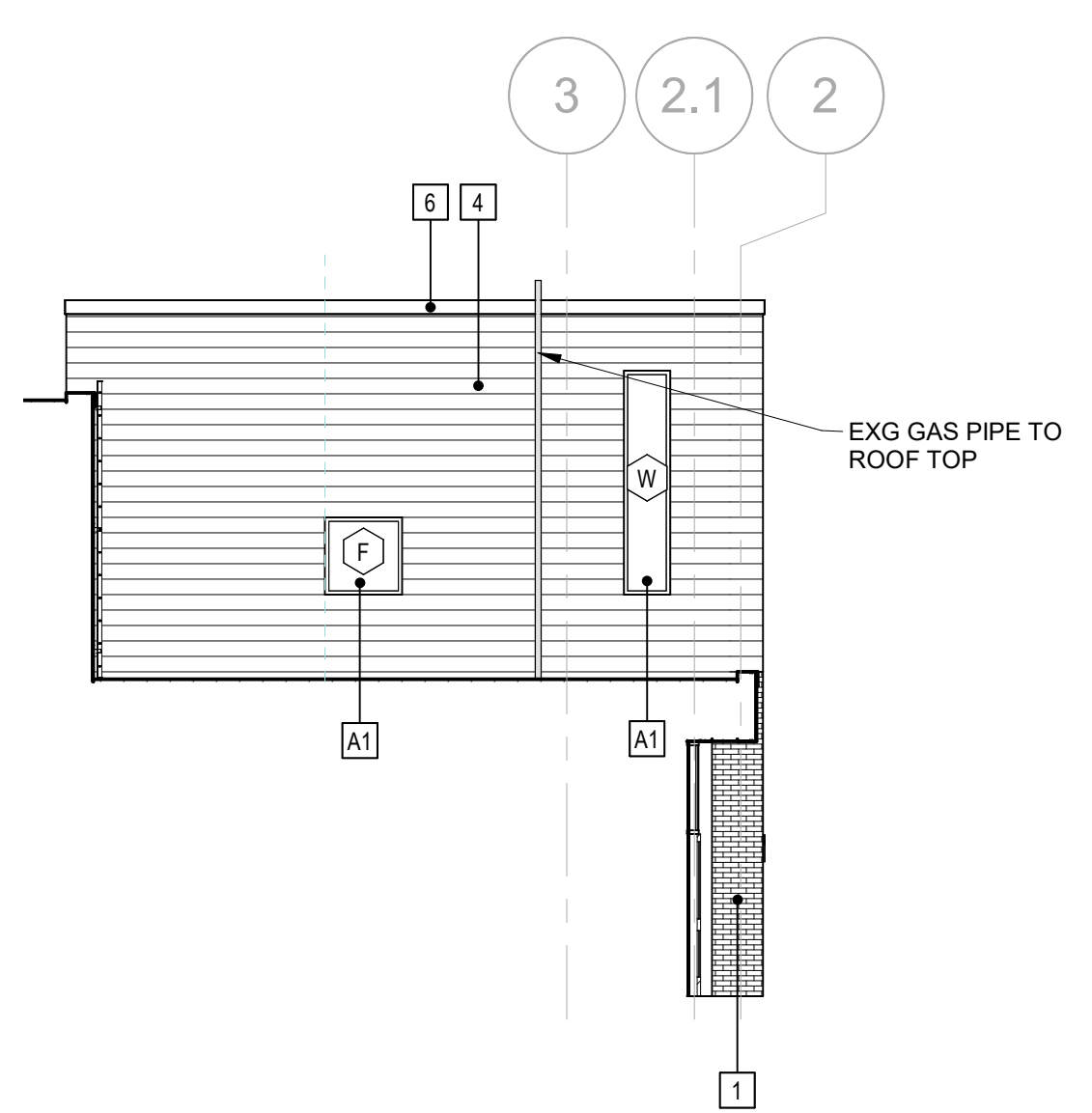

EAST ELEVATION - PARTIAL - HIGH WALL
 1/8" = 1'-0"

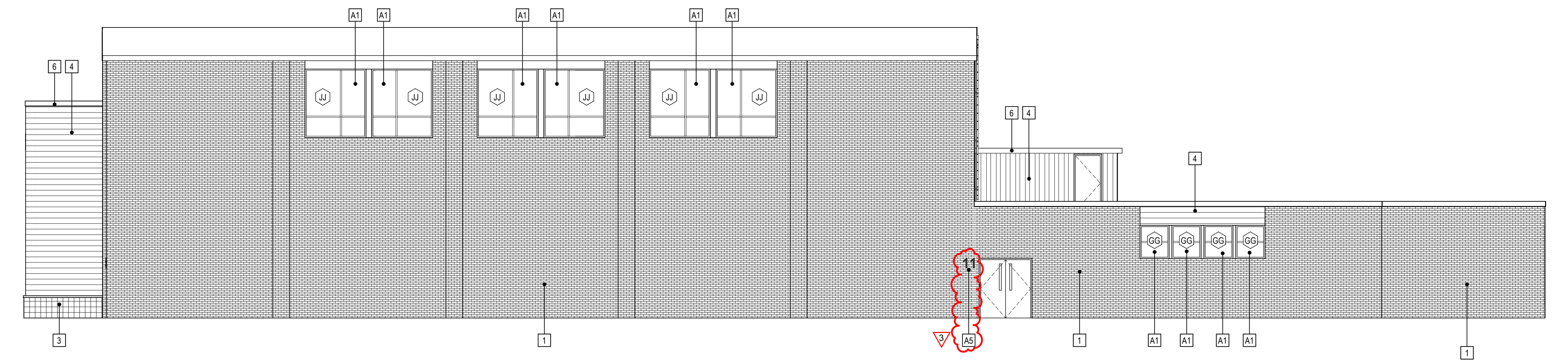

EAST ELEVATION - GYM
 1/8" = 1'-0"

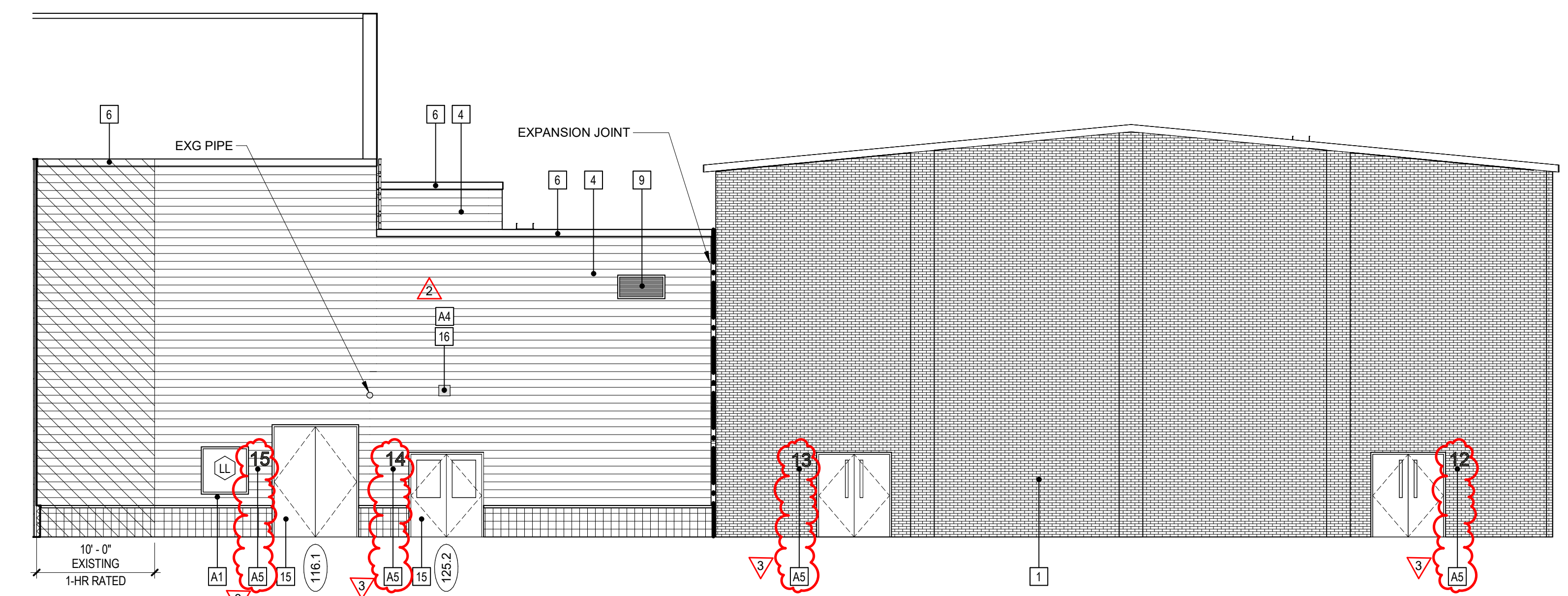

NORTH ELEVATION - COURTYARD
 1/8" = 1'-0"

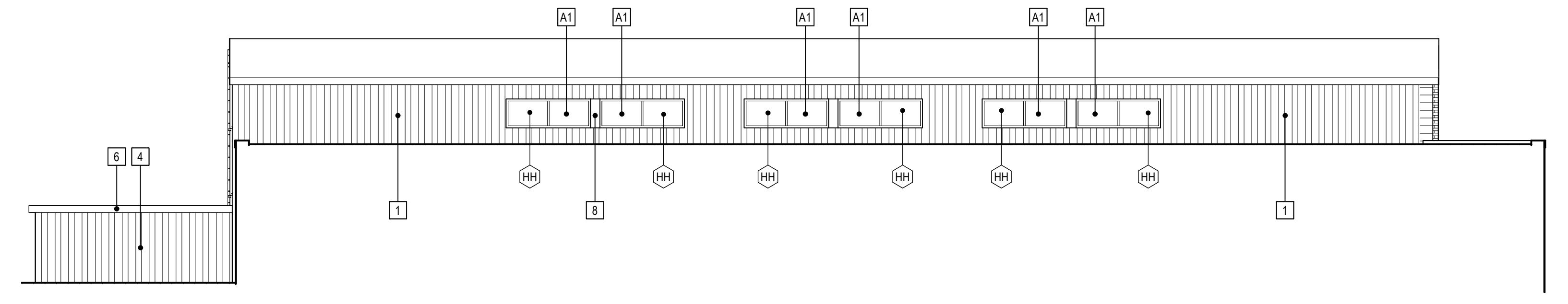

WEST ELEVATION - GYM - HIGH ROOF
 1/8" = 1'-0"

- GENERAL ELEVATION NOTES**
- EXISTING WALL MOUNTED DEVICES SHOWN ON ELEVATIONS ARE TO BE REMOVED, DISCONNECTED AND SALVAGED AS REQUIRED FOR INSTALLATION OF NEW WALL CLADDING ASSEMBLY. PROVIDE WEATHERTIGHT, CODE-COMPLIANT RE-INSTALLATION IN NEW CLADDING ASSEMBLY. EXISTING WALL MOUNTED DEVICES ARE SHOWN TO COMMUNICATE THE TYPES OF REMOVAL AND REINSTALLATION REQUIRE. NOT ALL DEVICES OR FIXTURES ARE SHOWN.
 - AT ROOF FASCIA REMOVALS, PROVIDE THREE-SIDED ROOF DRAINAGE SCUPPERS AT EXISTING SCUPPER LOCATIONS AT EXISTING LIP ELEVATIONS. PROVIDE ALL CLOSURE PIECES, TRIMS, FLASHINGS AND TRANSITION PIECES REQUIRED FOR A COMPLETE, WEATHER-TIGHT INSTALLATION.

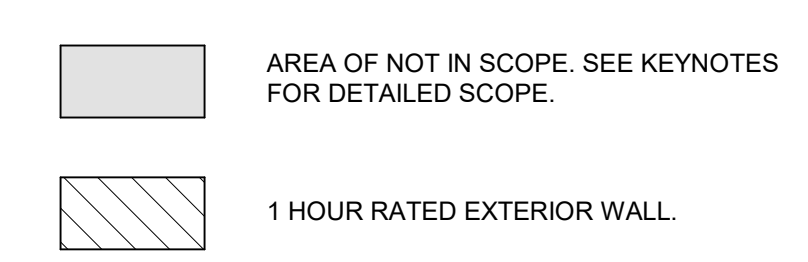

EXTERIOR ELEVATION/MATERIALS LEGEND	
KEY	DESCRIPTION
1	EXISTING BRICK VENEER TO REMAIN
2	EXISTING METAL PANEL AND FASCIA TO REMAIN
3	EXISTING CMU VENEER TO REMAIN
4	NEW METAL PANEL - TYPE 1
5	NEW METAL PANEL - TYPE 2
6	NEW METAL FASCIA SYSTEM
7	EXISTING CANOPY TO REMAIN - NEW PAINT AT EXPOSED STEEL STRUCTURE
8	NEW BRAKE MTL TRIM BETWEEN WINDOW UNITS
9	EXISTING LOUVER TO REMAIN
10	RE-INSTALL EXISTING ROOF LADDER
11	NEW METAL WINDOW
12	EXISTING STOREFRONT TO REMAIN
14	EXISTING STOREFRONT TO REMAIN
15	NEW HOLLOW METAL DOOR & FRAME
16	EXISTING LIGHT FIXTURE
17	EXISTING LOUVER HOOD
18	1 HOUR RATED EXTERIOR WALL IN HATCHED AREA
A1	ADD ALT #1: NEW METAL WINDOW
A2	ADD ALT #2: NEW ALUMINUM STOREFRONT FRAME, DOORS, AND HARDWARE
A4	ADD ALT #4: NEW WALL MOUNTED LIGHT FIXTURE
A5	<varies>

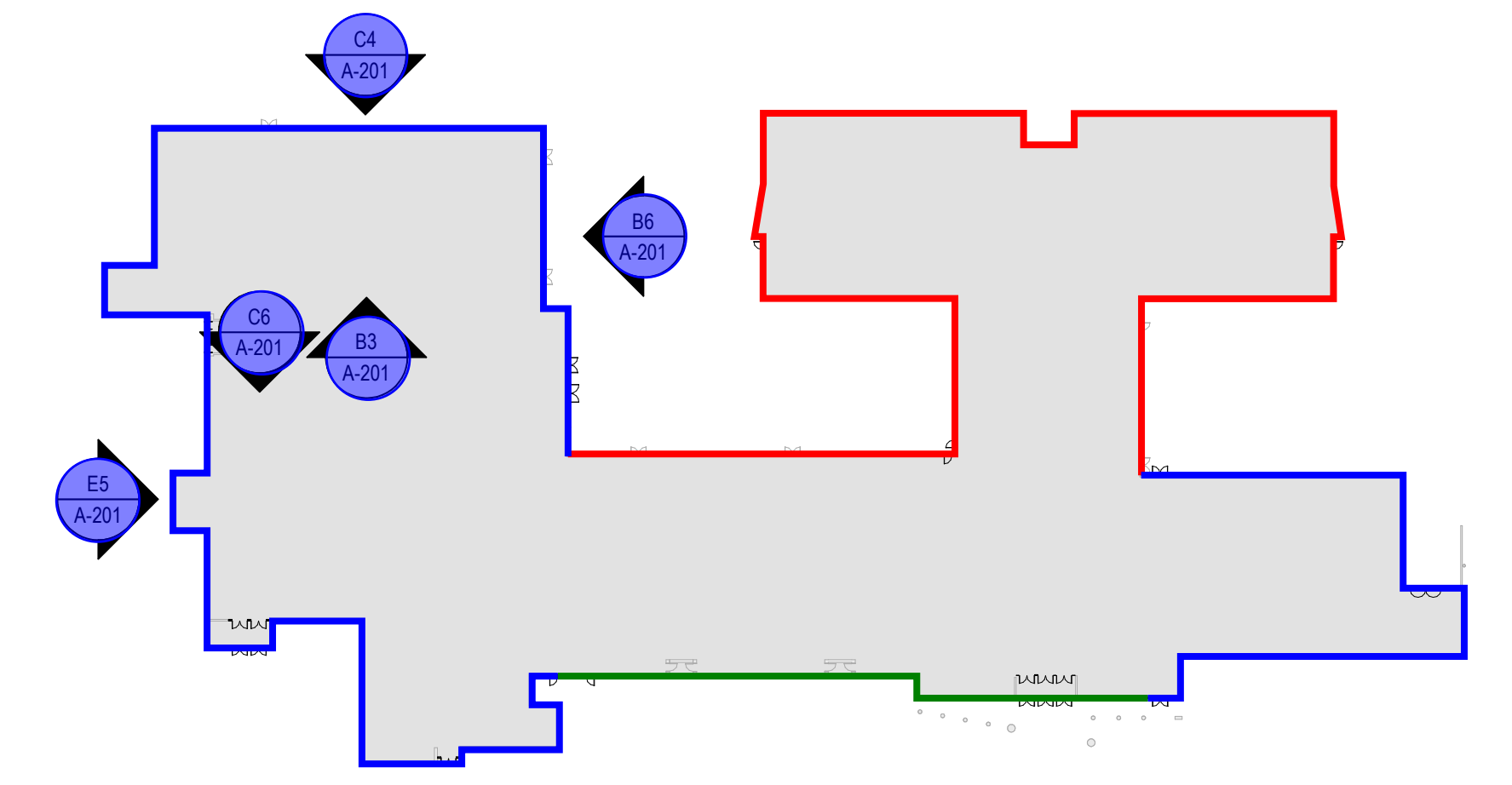

IT IS A VIOLATION OF LAW FOR ANY PERSON UNLESS THEY ARE ACTING UNDER THE DIRECTION OF A LICENSED PROFESSIONAL ENGINEER, ARCHITECT OR LANDSCAPE ARCHITECT OR LAND SURVEYOR TO SEAL, SIGN, DATE OR OTHERWISE ALTER THE SEAL OR STAMP OF A LICENSED PROFESSIONAL. IF ANY SUCH ALTERATION IS MADE, THE USER SHALL BE RESPONSIBLE FOR THE CONSEQUENCES. THE USER SHALL STAMP THE DOCUMENT AND INCLUDE THE REGISTRATION NUMBER, LICENSE TYPE, LICENSE ADDRESS, OR LAND SURVEYOR SHALL STAMP THE DOCUMENT AND INCLUDE THE REGISTRATION NUMBER, LICENSE TYPE, LICENSE ADDRESS, OR DATE OF SUCH ALTERATION AND A BRIEF DESCRIPTION OF THE ALTERATION.

MT. ARARAT MIDDLE SCHOOL RECLADDING

No.	Submit / Revision	App'd.	By	Date
3	Addendum #3			3/17/23
2	Addendum #2			02/10/23

EXTERIOR ELEVATIONS

Designed By:	Drawn By:	Checked By:
BW	BW	KC

Issue Date:	Project No.:	Scale:
02/22/2023	078498.000	AS SHOWN

Drawing No:
A-201

Central File: Update this text with Central file location
 Sheet: 3/17/2023 12:10:35 PM Current Local File: Autodesk Docs://topsham_mt_ararat_middle_school_archt_rz2.rvt

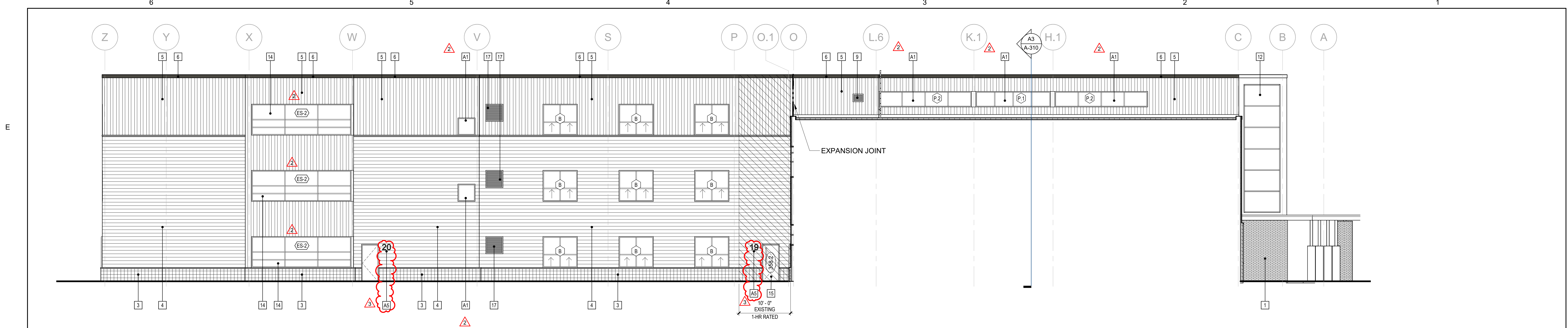

E6 SOUTH ELEVATION - COURTYARD
 1/8" = 1'-0"

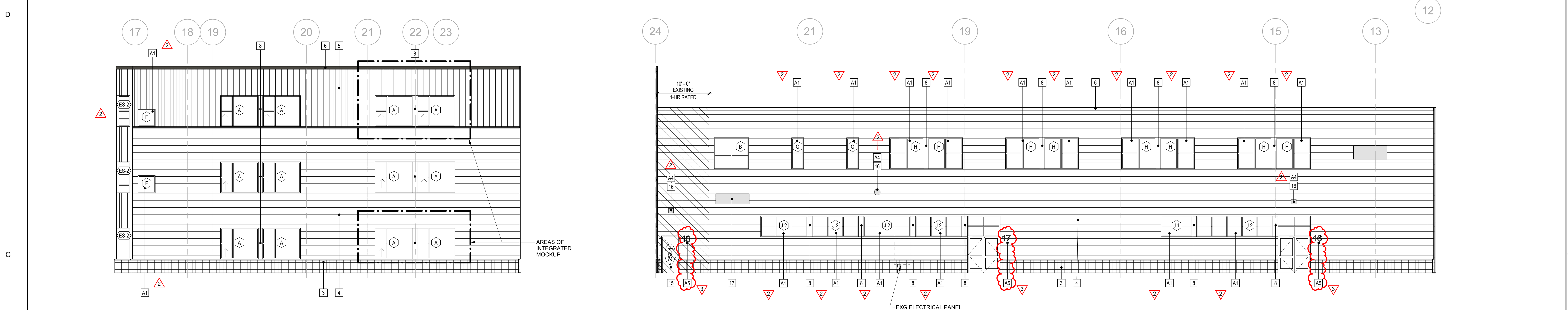

C6 WEST ELEVATION - COURTYARD
 1/8" = 1'-0"

C4 EAST ELEVATION - COURTYARD
 1/8" = 1'-0"

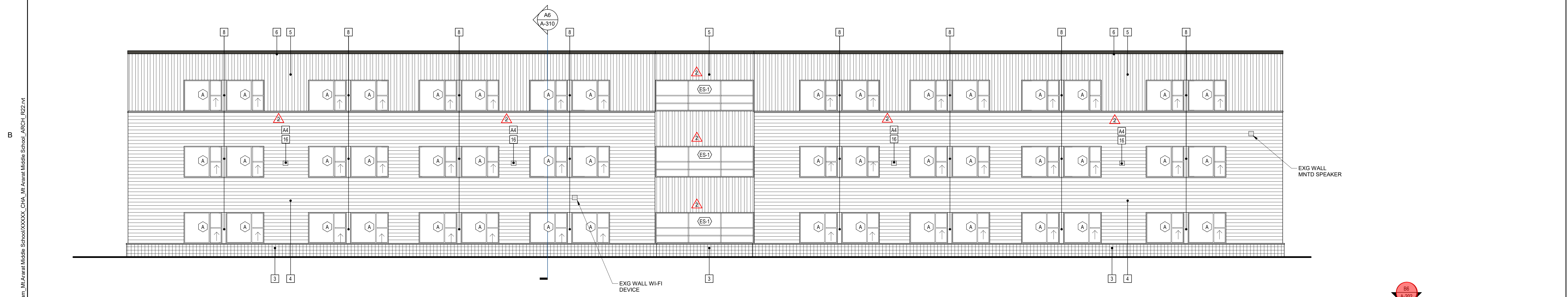

B6 EAST ELEVATION - CLASSROOM
 1/8" = 1'-0"

- GENERAL ELEVATION NOTES**
- EXISTING WALL MOUNTED DEVICES SHOWN ON ELEVATIONS ARE TO BE REMOVED, DISCONNECTED AND SALVAGED AS REQUIRED FOR INSTALLATION OF NEW WALL CLADDING ASSEMBLY. PROVIDE WEATHERTIGHT, CODE-COMPLIANT RE-INSTALLATION IN NEW CLADDING ASSEMBLY.
 - EXISTING WALL MOUNTED DEVICES ARE SHOWN TO COMMUNICATE THE TYPES OF REMOVAL AND REINSTALLATION REQUIRE. NOT ALL DEVICES OR FIXTURES ARE SHOWN.
 - AT ROOF FASCIA REMOVALS, PROVIDE THREE-SIDED ROOF DRAINAGE SCUPPERS AT EXISTING SCUPPER LOCATIONS AT EXISTING LIP ELEVATIONS.
 - PROVIDE ALL CLOSURE PIECES, TRIMS, FLASHINGS AND TRANSITION PIECES REQUIRED FOR A COMPLETE, WEATHER-TIGHT INSTALLATION.

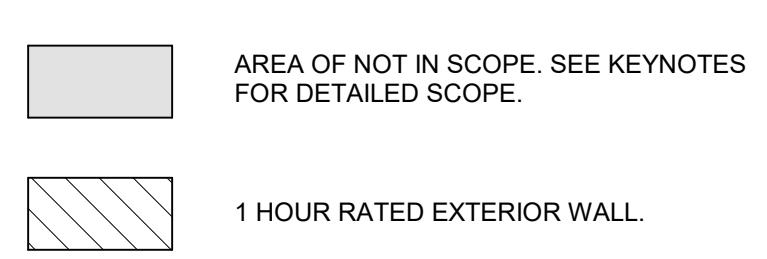

EXTERIOR ELEVATION/MATERIALS LEGEND	
KEY	DESCRIPTION
1	EXISTING BRICK VENEER TO REMAIN
2	EXISTING METAL PANEL AND FASCIA TO REMAIN
3	EXISTING CMU VENEER TO REMAIN
4	NEW METAL PANEL - TYPE 1
5	NEW METAL PANEL - TYPE 2
6	NEW METAL FASCIA SYSTEM
7	EXISTING CANOPY TO REMAIN - NEW PAINT AT EXPOSED STEEL STRUCTURE
8	NEW BRAKE MTL TRIM BETWEEN WINDOW UNITS
9	EXISTING LOUVER TO REMAIN
10	RE-INSTALL EXISTING ROOF LADDER
11	NEW METAL WINDOW
12	EXISTING CURTAIN WALL TO REMAIN
14	EXISTING STOREFRONT TO REMAIN
15	NEW HOLLOW METAL DOOR & FRAME
16	EXISTING LIGHT FIXTURE
17	EXISTING LOUVER HOOD
18	1 HOUR RATED EXTERIOR WALL IN HATCHED AREA
A1	ADD ALT #1: NEW METAL WINDOW
A2	ADD ALT #2: NEW ALUMINUM STOREFRONT FRAME, DOORS, AND HARDWARE
A4	ADD ALT #4: NEW WALL MOUNTED LIGHT FIXTURE
A5	<varies>

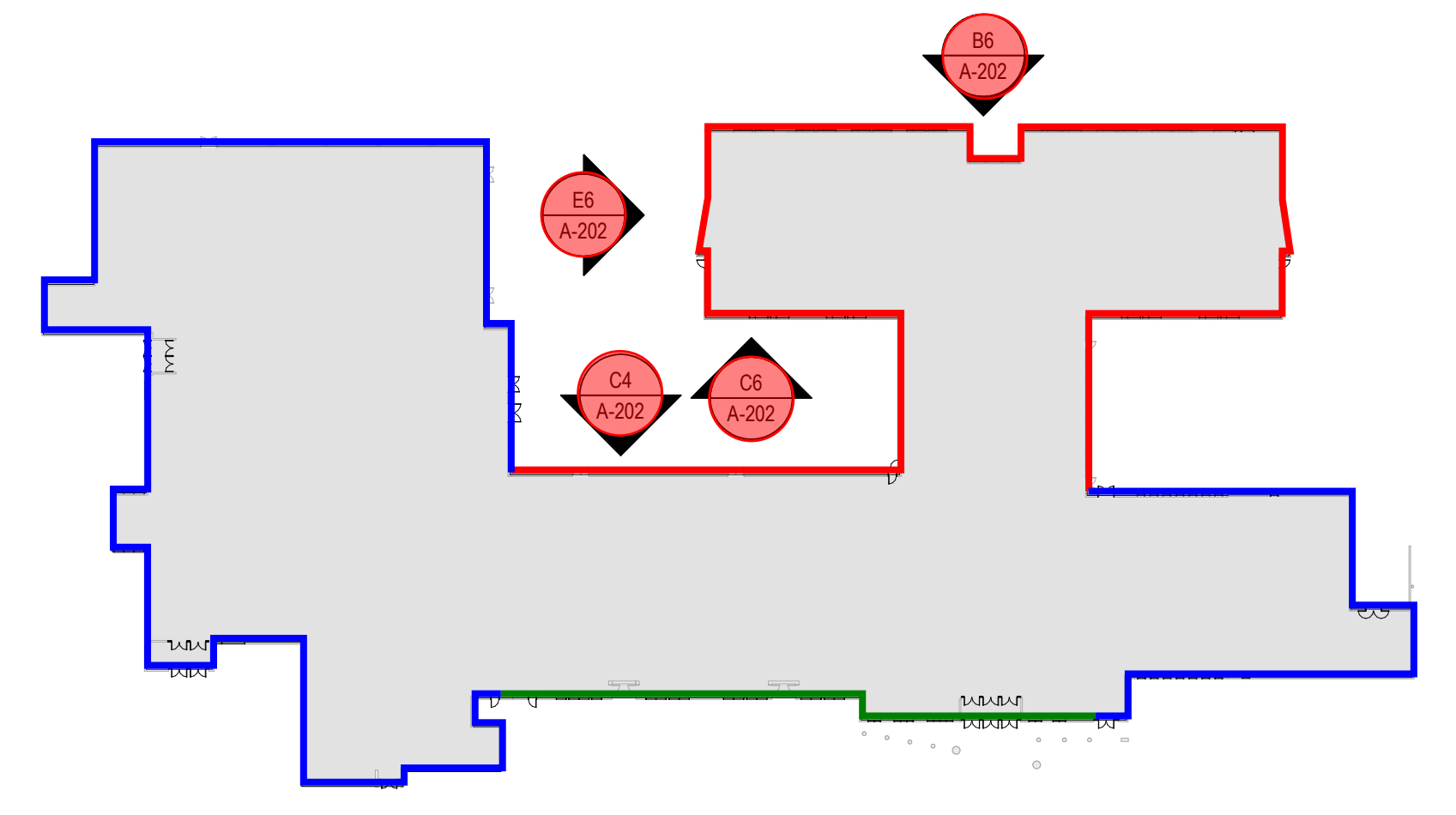

IT IS A VIOLATION OF LAW FOR ANY PERSON UNLESS THEY ARE ACTING UNDER THE DIRECTION OF A LICENSED PROFESSIONAL ENGINEER, ARCHITECT OR LANDSCAPE ARCHITECT OR LAND SURVEYOR TO SEAL, SIGN OR OTHERWISE ALTER OR REPRODUCE THE SEAL OR SIGNATURE OF A LICENSED PROFESSIONAL OR LAND SURVEYOR WITHOUT THE WRITTEN CONSENT OF THE LICENSED PROFESSIONAL OR LAND SURVEYOR. ANY SUCH VIOLATION IS A CRIMINAL OFFENSE AND IS PUNISHABLE BY FINE OR IMPRISONMENT OR BOTH. THE LICENSED PROFESSIONAL OR LAND SURVEYOR SHALL STAMP THE DOCUMENT AND INCLUDE THE REGISTRATION NUMBER AND ADDRESS OF THEIR OFFICE, THE DATE OF SUCH ALTERATION AND A SPECIFIC DESCRIPTION OF THE ALTERATION.

MT. ARARAT MIDDLE SCHOOL RECLADDING

No	Submit / Revision	App'd	By	Date
3	Addendum #3			3/17/23
2	Addendum #2			02/10/23

EXTERIOR ELEVATIONS

Designed By:	Drawn By:	Checked By:
BW	BW	KC

Issue Date:	Project No.:	Scale:
02/22/2023	078498.000	AS SHOWN

A-202

Central File: Update this text with Central file location
 Sheet: 3/17/2023 12:10:41 PM Current Local File: Autodesk Docs://topsham_mt_ararat_middle_school_archt_rz2.rvt

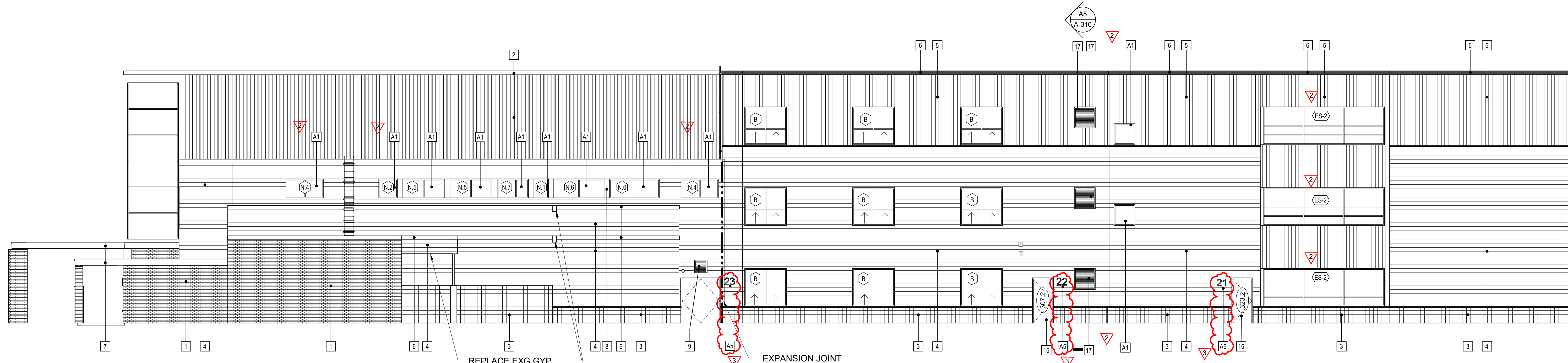

D6 NORTH ELEVATION - CLASSROOM
 1/8" = 1'-0"

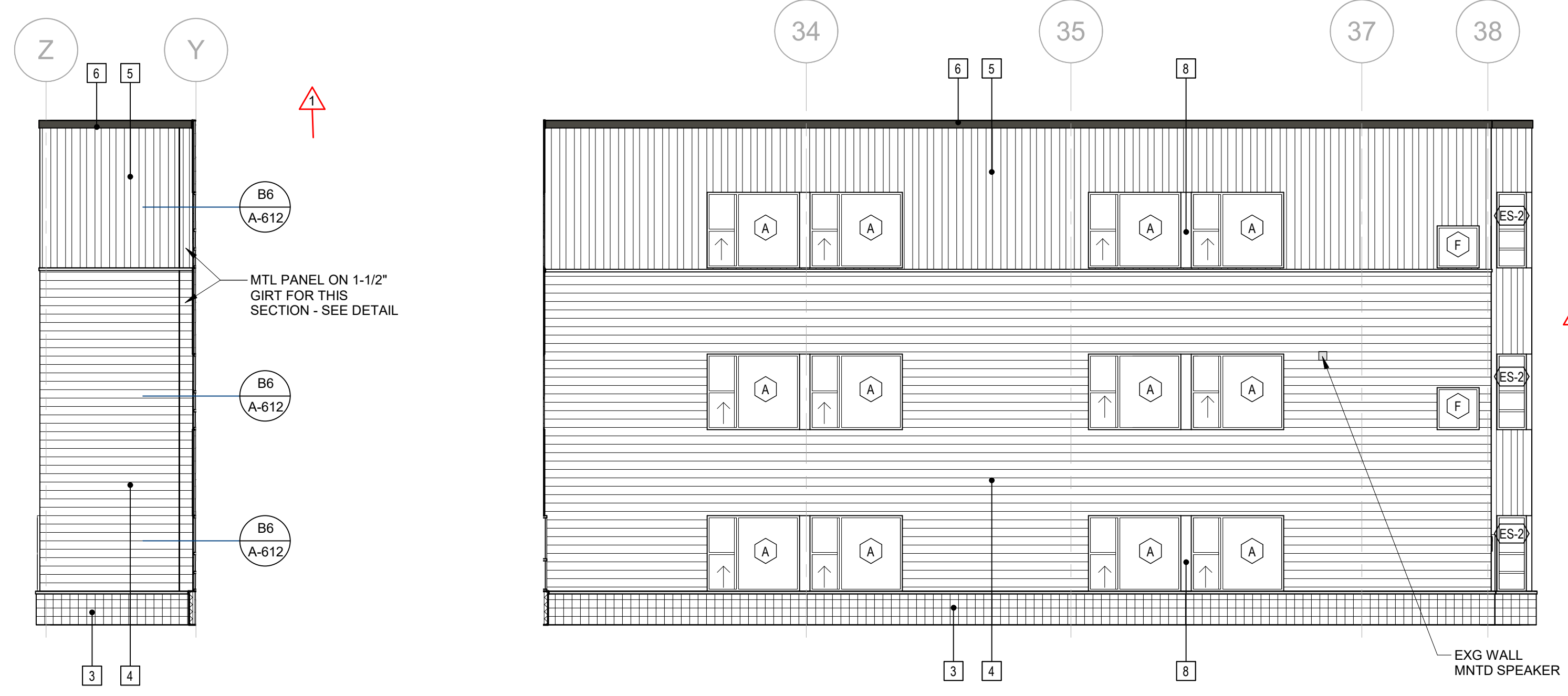

C3 NORTH/SOUTH ELEVATION - CLASSROOM PARTIAL
 1/8" = 1'-0"

C2 WEST ELEVATION - COURTYARD 2
 1/8" = 1'-0"

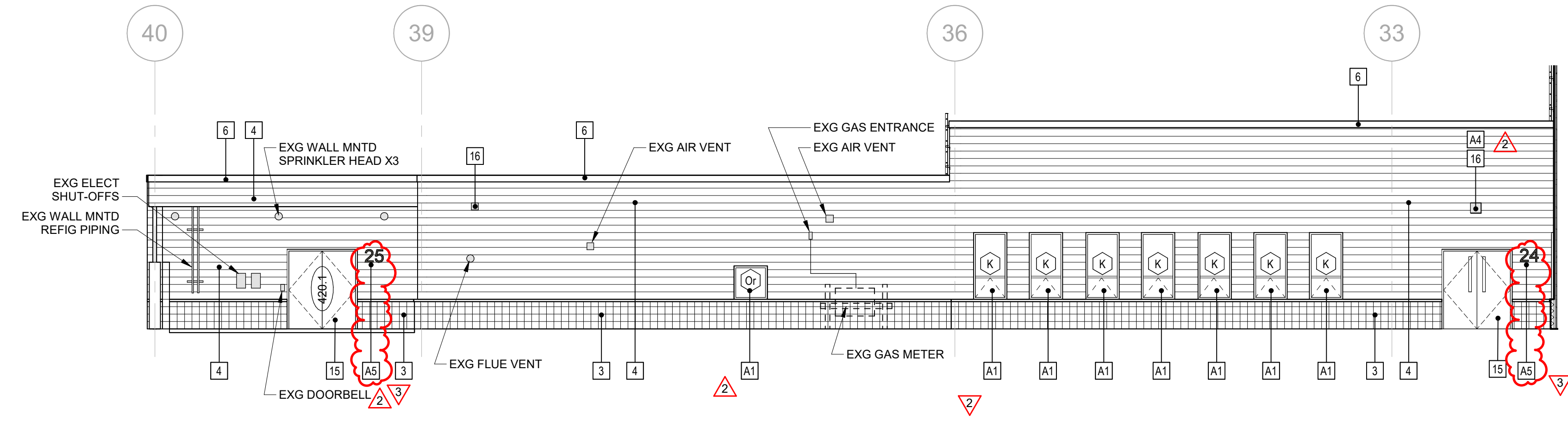

B3 EAST ELEVATION - CAFETERIA
 1/8" = 1'-0"

GENERAL ELEVATION NOTES

- EXISTING WALL MOUNTED DEVICES SHOWN ON ELEVATIONS ARE TO BE REMOVED, DISCONNECTED AND SALVAGED AS REQUIRED FOR INSTALLATION OF NEW WALL CLADDING ASSEMBLY. PROVIDE WEATHERTIGHT, CODE-COMPLIANT RE-INSTALLATION IN NEW CLADDING ASSEMBLY.
- EXISTING WALL MOUNTED DEVICES ARE SHOWN TO COMMUNICATE THE TYPES OF REMOVAL AND REINSTALLATION REQUIRE. NOT ALL DEVICES OR FIXTURES ARE SHOWN.
- AT ROOF FASCIA REMOVALS, PROVIDE THREE-SIDED ROOF DRAINAGE SCUPPERS AT EXISTING SCUPPER LOCATIONS AT EXISTING LIP ELEVATIONS.
- PROVIDE ALL CLOSURE PIECES, TRIMS, FLASHINGS AND TRANSITION PIECES REQUIRED FOR A COMPLETE, WEATHER-TIGHT INSTALLATION.

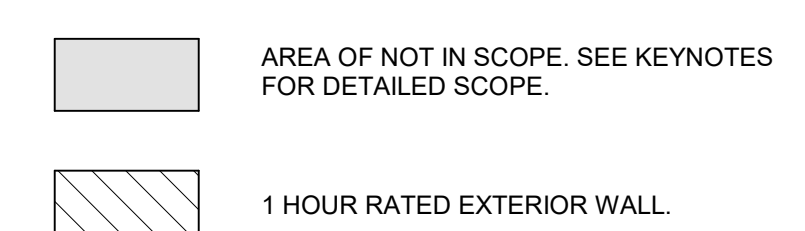

EXTERIOR ELEVATION MATERIALS LEGEND

KEY	DESCRIPTION
1	EXISTING BRICK VENEER TO REMAIN
2	EXISTING METAL PANEL AND FASCIA TO REMAIN
3	EXISTING CMU VENEER TO REMAIN
4	NEW METAL PANEL - TYPE 1
5	NEW METAL PANEL - TYPE 2
6	NEW METAL FASCIA SYSTEM
7	EXISTING CANOPY TO REMAIN - NEW PAINT AT EXPOSED STEEL STRUCTURE
8	NEW BRAKE MTL TRIM BETWEEN WINDOW UNITS
9	EXISTING LOUVER TO REMAIN
10	RE-INSTALL EXISTING ROOF LADDER
11	NEW METAL WINDOW
12	EXISTING CURTAIN WALL TO REMAIN
14	EXISTING STOREFRONT TO REMAIN
15	NEW HOLLOW METAL DOOR & FRAME
16	EXISTING LIGHT FIXTURE
17	EXISTING LOUVER HOOD
18	1 HOUR RATED EXTERIOR WALL IN HATCHED AREA
A1	ADD ALT #1: NEW METAL WINDOW
A2	ADD ALT #2: NEW ALUMINUM STOREFRONT FRAME, DOORS, AND HARDWARE
A4	ADD ALT #4: NEW WALL MOUNTED LIGHT FIXTURE
A5	<varies>

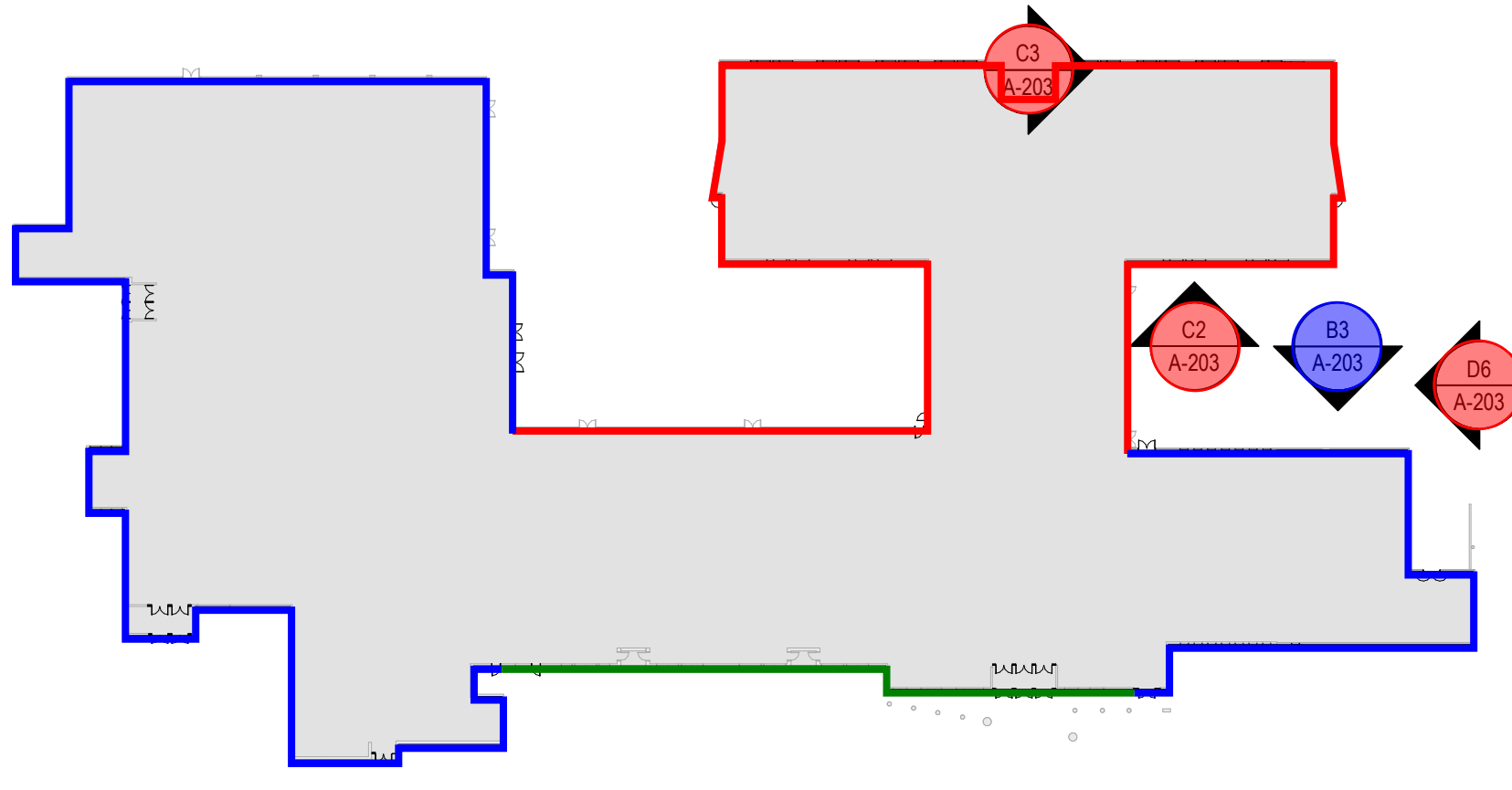

IT IS A VIOLATION OF LAW FOR ANY PERSON UNLESS THEY ARE ACTING UNDER THE DIRECTION OF A LICENSED PROFESSIONAL ENGINEER, ARCHITECT, LANDSCAPE ARCHITECT OR LAND SURVEYOR TO SEAL, SIGN, DATE OR REVISION ANY DRAWING OR STAMP OF A LICENSED PROFESSIONAL IS ALTERED, THE ALTERED NUMBER, NUMBER, LANDSCAPE ARCHITECT OR LAND SURVEYOR SHALL STAMP THE DOCUMENT AND INCLUDE THE REVISION NUMBER AND DATE OF SUCH ALTERATION AND A BRIEF DESCRIPTION OF THE ALTERATION.

MT. ARARAT MIDDLE SCHOOL RECLADDING

No.	Submital / Revision	App'd By	Date
3	Addendum #3		3/17/23
2	Addendum #2		03/10/23
1	Addendum #1		03/02/23

EXTERIOR ELEVATIONS

Designed By:	Drawn By:	Checked By:
BW	BW	KC

Issue Date:	Project No:	Scale:
02/22/2023	078498.000	AS SHOWN

Drawing No:
A-203

Central File: Update this text with Central file location
 Shared: 3/17/2023 12:10:45 PM Current Local File: Autodesk Docs://topsham.Mt.Ararat.Middle.School.ARCHT_ARCHT_RZ2.rvt